

SCHEDULE OF JOINERY

type	size	description
MD	4'0" x 7'0"	1 M. M. S. CASE
D	4'0" x 7'0"	1 M. M. S. CASE
D1	3'0" x 7'0"	1 M. M. S. CASE
D2	3'0" x 7'0"	1 M. M. S. CASE
D3	3'0" x 7'0"	1 M. M. S. CASE
FD	11'0" x 7'0"	1 W. FRENCH WINDOW
FD1	8'0" x 7'0"	1 W. FRENCH WINDOW
FD2	8'0" x 7'0"	1 W. FRENCH WINDOW
W	10'0" x 7'0"	1 W. GLAZED WINDOW
W1	8'0" x 7'0"	1 W. GLAZED WINDOW
W2	8'0" x 7'0"	1 W. GLAZED WINDOW
W3	8'0" x 7'0"	1 W. GLAZED WINDOW
W4	3'0" x 7'0"	1 W. GLAZED WINDOW
W5	3'0" x 7'0"	1 W. GLAZED WINDOW
FG	12'0" x 7'0"	2 W. FIXED GLAZED WINDOW
FG1	10'0" x 7'0"	1 W. FIXED GLAZED WINDOW
FG2	10'0" x 7'0"	1 W. FIXED GLAZED WINDOW
FG3	10'0" x 7'0"	1 W. FIXED GLAZED WINDOW
FG4	10'0" x 7'0"	1 W. FIXED GLAZED WINDOW
FG5	10'0" x 7'0"	1 W. FIXED GLAZED WINDOW
FG6	10'0" x 7'0"	1 W. FIXED GLAZED WINDOW
FG7	10'0" x 7'0"	1 W. FIXED GLAZED WINDOW
FG8	10'0" x 7'0"	1 W. FIXED GLAZED WINDOW
FG9	10'0" x 7'0"	1 W. FIXED GLAZED WINDOW
FG10	10'0" x 7'0"	1 W. FIXED GLAZED WINDOW

- SPECIFICATION:**
- OPEN FOUNDATION
 - SAND FILLING IN BASEMENT
 - P.C.C. 1:4:8 IN BASEMENT AND FLOORING
 - BRICK WORK IN CM 1:5 FOR SUPERSTRUCTURE
 - R.C.C. COLUMNS AND BEAMS. LINTEL ROOF SLAB ARE TO BE IN R.C.C. 1:2:4
 - PLASTERING IN CM 1:4
 - TWO COATS OF PAINTING OR ONE COAT PRIMER
 - TWO COATS OF COLOURED OR WHITE WASH
 - WEATHERING COURSE WITH BRICK SELLER IN CM WITH TWO COATS OF FEAT TILES (M.T.C. S.D.)
 - MOSAIC FLOORING AND GRANDMATIC ACCORDING TO CHD.

AREA STATEMENT

	sq. ft.	sq. m.
PLOT AREA	5128	476.30
GROUND FLOOR	2470	227.74
FIRST FLOOR	1267	117.31
LUMBER ROOM	120	11.12
TOTAL	4457	414.58

PROPOSED RESIDENCE FOR
MR. K. JACOB
AT HARINGTON ROAD,
PLOT NO. 9, 15th AVENUE,
IN S. NO. 360 (PART) BLOCK NO. 21,
EGMORE VILLAGE
MADRAS

COLOUR INDEX

PROPOSED COLOURED THIS	[Pattern]
ROAD COLOURED THIS	[Pattern]
BOUNDARY COLOURED THIS	[Pattern]
DEMOLISHED COLOURED THIS	[Pattern]

SIGNATURE OF OWNER: *[Signature]*

SCALE: 1/8" = 1'-0"

DATE: _____

JOB NO: 673

DR. ARCH: 4011

ARCHITECT:
VERGIS OOMMEN
B. ARCH., S.D. ARCH. F.I.A.
COUNCIL OF ARCHITECTURE
C. A. NO. 761/326
THYAGARAJA COMPLEX
859, POONAHALLEE HIGH ROAD
MADRAS 600 010

Planning Permit No. A/23358/16/193
APPROVED
SUBJECT TO THE CONDITIONS IN THIS OFFICE LETTER.
No. A3/2337/193
FOR MEMBER SECRETARY
MADRAS METROPOLITAN
DEVELOPMENT AUTHORITY
MADRAS - 600 008.

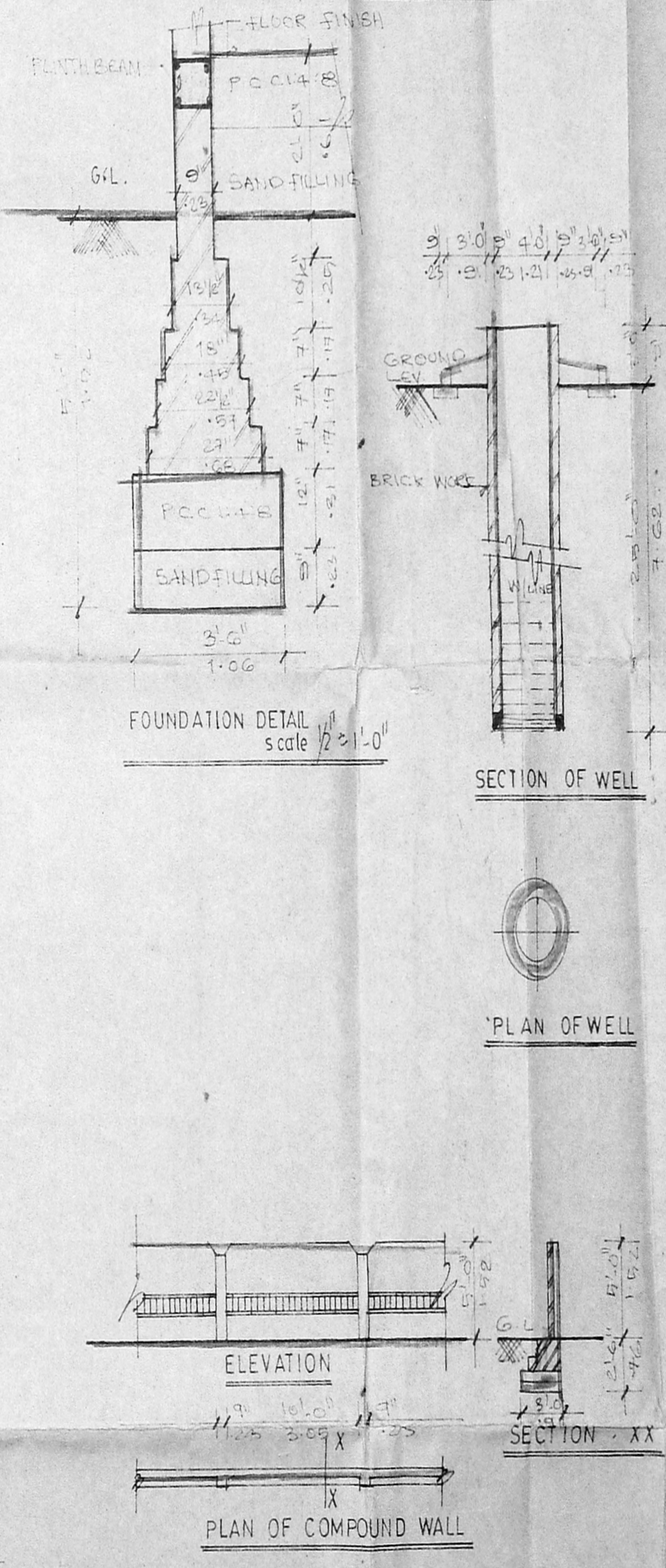
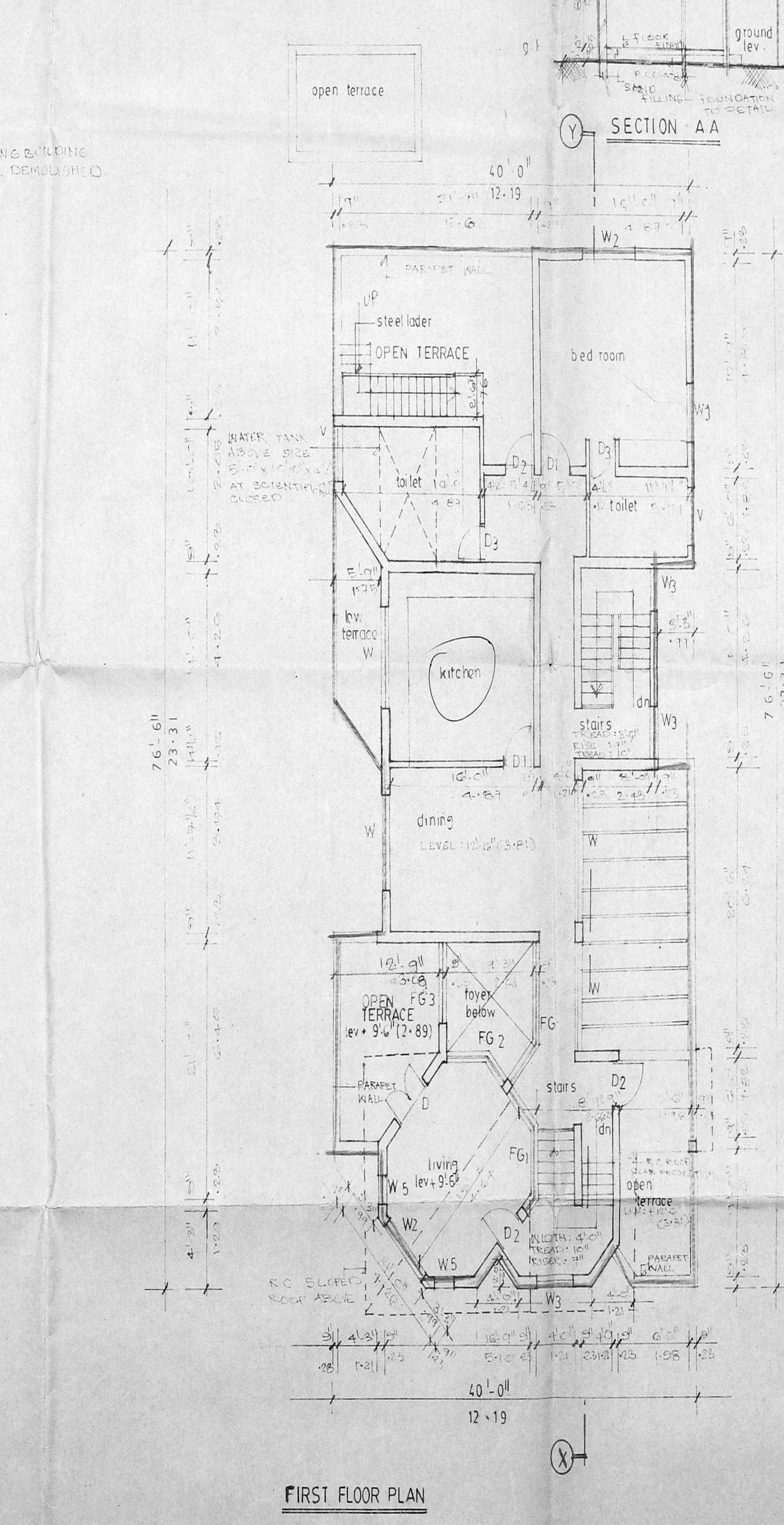
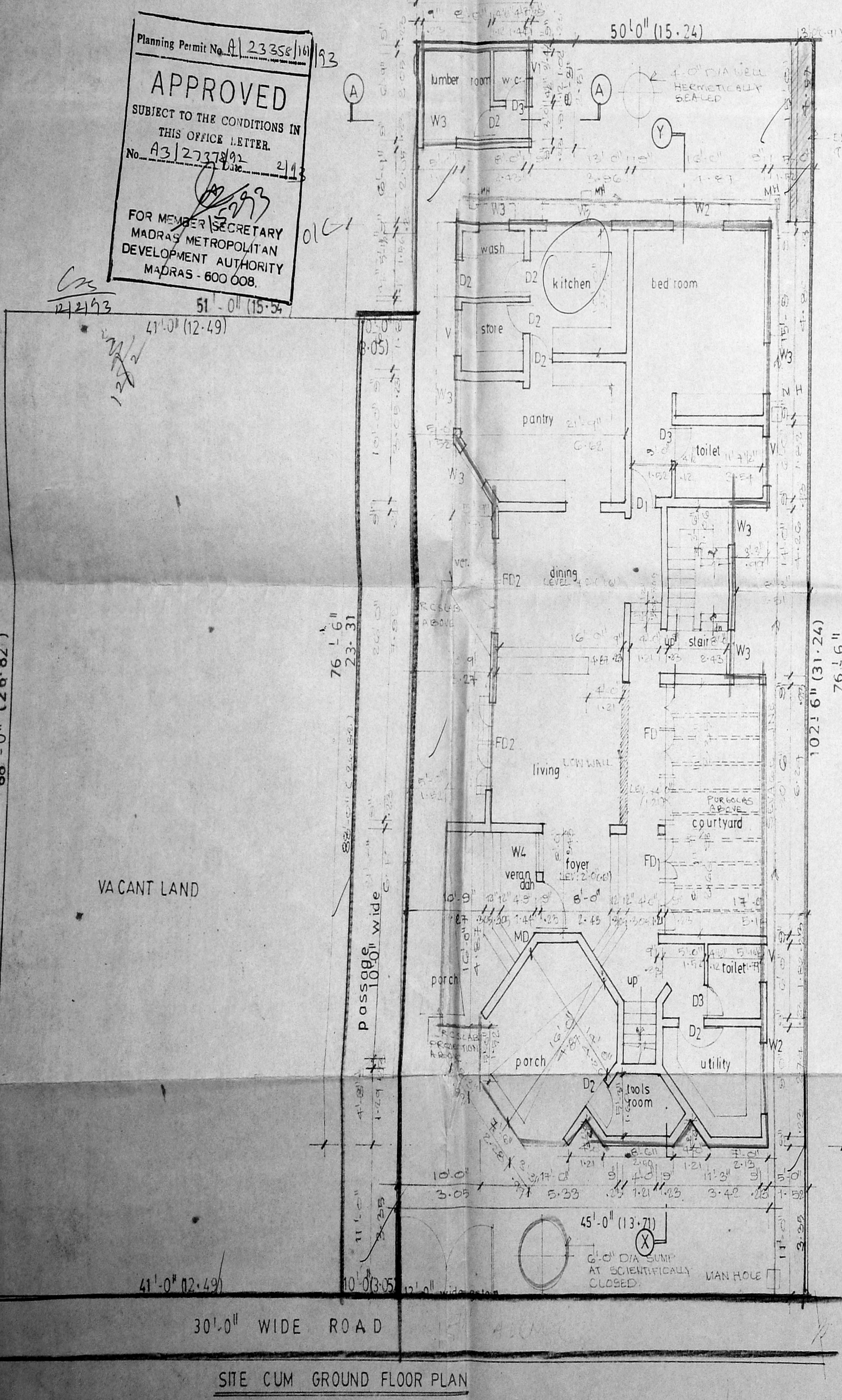

FIRST FLOOR PLAN

SITE CUM GROUND FLOOR PLAN